



**PATIENT**  
Scoobert Hernandez

**SPECIES**  
Canine

**BREED**  
Great Dane Mix

**SEX**  
Female Spayed

**AGE**  
10 years

**WEIGHT**  
72.6lbs

**INTERPRETED BY**  
Maggie Machen  
Lamy, DVM  
DACVIM (Cardiology)

**IMAGING  
PERFORMED BY**  
Pamela Harrigan,  
RDCS

**HOSPITAL NAME**  
Mass Veterinary  
Specialty Services

**REFERRING VET**  
Dr. Masloski

**INVOICE**  
21130

**DATE**  
9/21/21

**PRESENTING CLINICAL SIGNS**

History: Recheck echo. Scoobert is referred to evaluate a heart murmur first noted in October, 2018. An echocardiogram done in July of last year revealed a mild MR. Some coughing after rolling over or laying down. No exercise intolerance or major concerns. Good appetite.  
CV/RESP: NSR, grade III/VI murmur with PMI left apical area, PSS, lung fields clear. BP: 140 mmHg x 4. No medications. \*No sedation.  
-Pertinent previous echo findings (May, 2020): LA 3.0 cm; LA:Ao 1.1; LV 5.26 cm; moderate MR; normal LA size; trace TR (2 m/s).

**ECHOCARDIOGRAM FINDINGS**

2D, m-mode, color flow and Doppler imaging is available.  
**Left ventricle:** The LV diameter is mildly increased with adequate function. LV wall thicknesses are normal.  
**Left atrium:** The left atrium is moderately dilated.  
**Mitral valve:** The mitral valve is mildly thickened with no prolapse into the left atrial lumen. Moderate eccentric mitral regurgitation with a normal velocity.  
**Aortic valve/Aorta:** The aortic valve is normal in morphology and mobility. Normal aortic outflow velocity; laminar flow. No aortic insufficiency.  
**Right ventricle:** Normal right ventricular diameter and morphology indicating no overt evidence of pulmonary arterial hypertension.  
**Right atrium:** Normal RA dimension.  
**Tricuspid valve:** The tricuspid valve appears mildly thickened with mild tricuspid regurgitation. Velocity consistent with early pulmonary hypertension.  
**Pulmonic valve/Pulmonary artery:** The pulmonic valve is normal in morphology and mobility. No pulmonic insufficiency. Normal RVOT velocity; laminar flow.  
**Pericardium/other:** No pericardial or pleural effusion noted. No obvious cardiac masses.  
**Heart rhythm:** ECG reveals a sinus rhythm with an average HR of 130bpm.

**2-Dimensional Measurements**

|                    |      |
|--------------------|------|
| Ao diam (cm)       | 2.3  |
| LA diam (cm)       | 4.0  |
| LA:Ao (Swe)        | 1.74 |
| IVS thickness (cm) | 0.92 |
| LVID diastole (cm) | 5.2  |
| PW thickness (cm)  | 0.91 |
| LVID systole (cm)  | 2.9  |
| FS (%)             | 44   |

**Doppler Measurements**

|                |      |
|----------------|------|
| PV Vmax (m/s)  | 0.82 |
| AoV Vmax (m/s) | 1.0  |
| MR Vmax (m/s)  | 5.9  |
| TR Vmax (m/s)  | 2.9  |
| TR PG (mmHg)   | 34   |

**INTERPRETATION OF THE FINDINGS**

Chronic degenerative valve disease persists with evidence mild progression. Previously mild mitral regurgitation with mild left heart changes has become moderate and mild pulmonary hypertension has developed. No additional issues are identified.

Given these findings, Pimobendan is recommended as below. Assessment of progression in the future will help predict long term outcome, however prognosis is guarded at this stage (B2).

The cough is suspected to be due to a combination of mainstem bronchi compression and potentially airway disease in this predisposed breed. Screening CXR, hydrocodone, etc. may be useful.



**PATIENT**

Scoobert Hernandez

**SPECIES**

Canine

**BREED**

Great Dane Mix

**SEX**

Female Spayed

**AGE**

10 years

**WEIGHT**

72.6lbs

**INTERPRETED BY**

Maggie Machen  
Lamy, DVM  
DACVIM (Cardiology)

**IMAGING  
PERFORMED BY**

Pamela Harrigan,  
RDCS

**HOSPITAL NAME**

Mass Veterinary  
Specialty Services

**REFERRING VET**

Dr. Masloski

**INVOICE**

21130

**DATE**

9/21/21

**RECOMMENDATIONS**

- Institute heart muscle support Pimobendan 0.3mg/kg PO q12h.
- Consider CXR, hydrocodone, etc. as discussed.
- Omega fatty acid supplementation and mild salt restriction may be of some long-term benefit.
- Once on Pimobendan for 3-5 days, anesthetic risk is considered mild if needed. Cardiac protective drug choices (opioid/benzodiazepine premedication, propofol or alfaxalone induction, isoflurane gas) are recommended. Pre-oxygenate for 5-10 minutes prior to induction. Monitor for arrhythmias, hypotension, and hypoxia both intra and post-operatively and intervene as necessary. Mild IV fluid restriction is recommended to avoid fluid overload. Avoid heart rate stimulating drugs such as atropine unless clinically indicated.
- Monitor for development of a cough, labored breathing, exercise intolerance or collapse episodes.

**PLAN**

- Recommend conservative monitoring with a recheck echocardiogram in 6 months, sooner if any development of clinical signs.

**IMAGES**

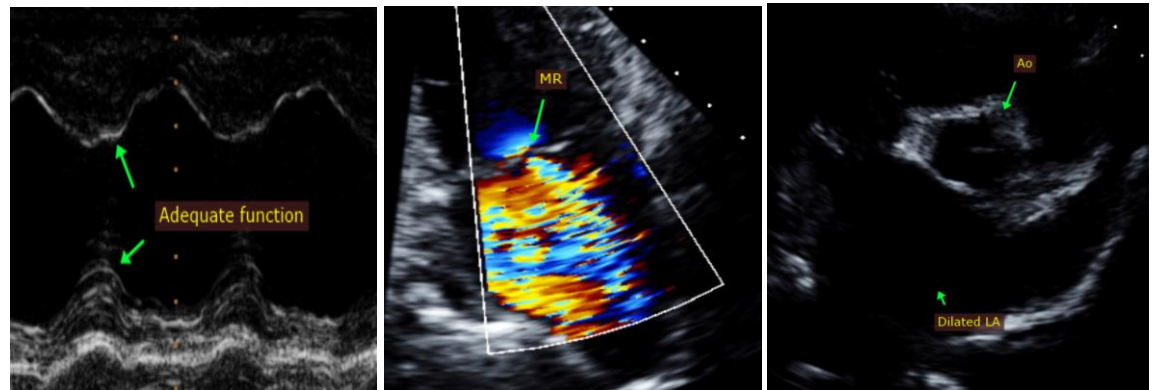

The information and recommendations provided are based on the images presented by the referring veterinarian. No evaluation can be communicated regarding pathology that was not visible in the image/video clips provided.

Thank you for this referral. This report was generated using transcription software, and minor dictation errors may be present. If the clinical or image interpretation does not parallel your findings or if I can be of any further assistance, please contact me.

**Maggie Machen Lamy, DVM**  
Diplomate of the American College of Veterinary Internal Medicine (Cardiology)  
info@sonopath.com

**Echocardiogram performed by:** Pamela Harrigan, RDCS  
Pet Animal Ultrasound Service (4paus.com)